

SECTION 00 63 63

CHANGE ORDER REQUEST FORM

PROJECT ITB NC23-064 / CIP008 / PDCII Contract No. CM3680 No. 3

DATE OF ISSUANCE 2/20/25 EFFECTIVE DATE 2/20/25

NASSAU COUNTY BOARD OF COUNTY COMMISSIONERS

COUNTY Contract No.: CM CM3680

CONTRACTOR- Reeves Construction Co. ENGINEER / ARCHITECT- James Cuneo, CEI PA

Description of changes:

Contractor has been requested by the County to add a ADA Pedestrian Path along Chester Road that was not part of the original plans and is required by ADA. CEI concurs with the pricing and requested 5 days.

Attachments: (List documents supporting change) Reeves CO #003 Quote Ltr & Spreadsheet, EOR Plan Sheets

<p>CHANGE IN CONTRACT PRICE:</p> <p>Original Contract Price</p> <p>\$ 7,549,148.88</p>	<p>CHANGE IN CONTRACT TIMES:</p> <p>Original Contract Times</p> <p>Substantial Completion: (420) 9/25/2025 (days and dates)</p> <p>Ready for Final Payment: (465) 11/9/2025 (days and dates)</p>
<p>Net change from previous Change Orders No. 0 to No. 2</p> <p>\$ 25,455.93</p>	<p>Net change from previous Change Orders No. 1 to No. 2</p> <p>33 (days)</p>
<p>Contract Price prior to this Change Order</p> <p>\$ 7,574,604.81</p>	<p>Contract Times Prior to This Change Order</p> <p>Substantial Completion: (453) 10/28/2025 (days and dates)</p> <p>Ready for Final Payment: (498) 12/12/2025 (days and dates)</p>
<p>Net Increase (decrease) of this Change Order</p> <p>\$ 32,811.63</p>	<p>Net Increase (decrease) of this Change Order</p> <p>5 (Increase) (days)</p>
<p>Contract Price with all approved Change Orders</p> <p>\$ 7,607,416.44</p>	<p>Contract Times with all approved Change Orders</p> <p>Substantial Completion: (458) 11/2/2025 (days and dates)</p> <p>Ready for Final Payment: (503) 12/17/2025 (days and dates)</p>

RECOMMENDED:
By: James B Cuneo
Engineer/Architect (Authorized Signature)
Date: 2/26/2025

APPROVED:
By: Raymond Albury
COUNTY (Authorized Signature)
Date: 3/6/2025

ACCEPTED:
By: Clyde Cross
Contractor (Authorized Signature)
Date: 2/28/2025

CHANGE ORDER APPROVAL FORM

PROJECT: PDCII - Chester Rd & Pages Dairy Rd Intersection Improvements

CHANGE ORDER NUMBER: 03

DATE: 2/20/2025

CONTRACT NUMBER: CM3680

PURCHASE ORDER NUMBER (IF APPLICABLE): 24000508

TO CONTRACTOR: Reeves Construction Co.

Description:

Contractor has been requested by the County to add a ADA Pedestrian Path along Chester Road that was not part of the original plans and is required by ADA. CEI concurs with the pricing and requested 5 days.

Reason	for	Change	Order:
--------	-----	--------	--------

For additional materials based on contract unit quantities and necessary time extension.

Original Contract Sum.....	\$	<u>7,549,148.88</u>
Net Change by Previous Change Order/Supplemental Agreement.	\$	<u>25,455.93</u>
Contract Sum Prior to This Change Order.....	\$	<u>7,574,604.81</u>
 Amount of this Change Order (Add).....	 \$	 <u>32,811.63</u>
 New Contract Sum Including this Change Order.....	 \$	 <u>7,607,416.44</u>

The Contract Time will be **increased** or **decreased** (select one) 5 days
 Previous Substantial Completion: 10/28/2025 Previous Final Completion: 12/12/2025
 New Substantial Completion: 11/2/2025 New Final Completion: 12/17/2025

APPROVED BY: <u>Robert Companion</u>	DATE: <u>3/7/2025</u>
Department Head/Managing Agent	

APPROVED BY: <u>Janice Helmore</u>	DATE: <u>3/11/2025</u>
Procurement	

APPROVED BY: <u>Chris Locambr</u> <i>JP</i>	DATE: <u>3/7/2025</u>
Office of Management and Budget	

APPROVED BY: Denise C. May, Esq., BCS *DM* DATE: 3/13/2025
County Attorney

APPROVED BY:  DATE: 3/13/2025
County Manager

APPROVED BY: N/A DATE: _____
Chairman

ATTEST: N/A DATE: _____
Mitch L. Keiter, Clerk of Courts

Account No(s). 63470541-563100 PDCII



A COLAS COMPANY

February 18, 2025

Mr. James Cuneo
Project Administrator
CSI Geo, Inc.
2394 St. Johns Bluff Road, South, Suite 200
Jacksonville, FL 32246

Re: Chester Road & Pages Dairy Road Intersection Improvements
Bid No.: NC23-064
CIP No.: 008
Contract: CM3680

Subject: Pedestrian Path, Revision #01

Dear Mr. Cuneo:

We are in receipt of your written directive dated 02-14-25 to construct a Pedestrian Path out of dirt through the middle of the Project per the two plan sets provided. Our price for this additional work is as follows:

- **Cost - \$32,811.63 (see attached breakdown)**
- **Time - 5 Days**

Please note this price does not include any additive materials to the dirt. Additive materials to be quoted as directed by the County. We have labor time in the proposal to handle routing picking up of the LCD's. A per each price to re-roll the path will be an additional \$2,145. This work will be done as directed by the County. It will take a couple of days to get the roller delivered to the jobsite each time we are directed to perform this additional work. This price does not include replacement cost of damaged LCD's which will need to be priced on an as needed basis.

The above price includes;

- 1). Moving construction materials out of the proposed path. This includes Bore & Jack Casing which will have to be loaded on to tractor trailers, taken to the pond, and brought back later.
- 2). Pedestrian LCD's per the plans provided and sand bags for each. We have allotted 3 months rental for the LCD's. If we are done quicker than 3 months we will provide a credit back to the County of \$0.08 / FD. If they are needed longer than 3 months the County will pay \$0.08 / FD additional.
- 3). The initial setup will include grading out the proposed path and rolling it down. The path shape and slope will follow the existing contours.



A COLAS COMPANY

4). Two detour signs.

Our quote for this additional work includes only what we have listed above. If any other items of work are required, it will be additional.

To clarify our position on this matter we do not believe it is a good idea to construct this dirt path through the middle of the Project. By directing us to do this against our advise, our position is that the County assumes all responsibility and liability.

Please issue a change order for this additional cost and time so the work can be scheduled. If any additional information is required, please feel free to contact us.

Sincerely

Reeves Construction Company

Clyde Cross

Clyde Cross
Area Manager

**REEVES CONSTRUCTION COMPANY
PRICING WORKSHEET**

PROJECT NO: PDCII
PROJECT: CHESTER ROAD
RCC JOB #:

DATE: 02/17/25

DESCRIPTION OF ADDITIONAL WORK OR CHANGED LOCATION: PEDESTRIAN PATH

LABOR						EQUIPMENT					
NAME / CLASS	REGULAR RATE	REGULAR HRS	OVERTIME RATE	OVERTIME HRS	TOTAL	DESCRIPTION	ACTIVE RATE	ACTIVE HRS	IDLE RATE	IDLE HRS	TOTAL
FOREMAN	\$50.50	35.00	\$0.00		\$1,767.50	PICKUP, CHEVY 1500, 4WD, EXT CAB	\$34.61	35.00			\$1,211.35
OPERATOR, LOADER	\$24.75	8.00	\$37.12	2.00	\$272.24	WHEEL LOADER	\$53.63	10.00			\$536.30
OPERATOR, DOZER	\$27.50	8.00	\$41.25	2.00	\$302.50	BULL DOZER	\$96.97	10.00			\$969.70
OPERATOR, ROLLER	\$21.00	8.00	\$31.50	2.00	\$231.00	TRUCK & TRAILER (OPERATED)	\$188.00	20.00			\$3,760.00
LABORERS - INSTALL	\$21.00	96.00	\$31.50	24.00	\$2,772.00	ROLLER	\$55.03	10.00			\$550.30
LABORER - MAINTAIN	\$21.00	65.0	\$0.00		\$1,365.00						\$0.00
			\$0.00		\$0.00						\$0.00
			\$0.00		\$0.00						\$0.00
			\$0.00		\$0.00						\$0.00
SUBTOTAL LABOR					\$6,710.24	SUBTOTAL EQUIPMENT					\$7,027.65
LABOR BURDEN					50.00% \$3,355.12	MARK-UP					\$0.00
MARK-UP					\$0.00						
TOTAL LABOR					\$10,065.36	TOTAL EQUIPMENT					\$7,027.65
SUBCONTRACTOR						MATERIAL / OTHER					
DESCRIPTION	QTY	UNIT	PRICE	TOTAL		DESCRIPTION	QTY	UNIT	PRICE	TOTAL	
				\$0.00		PEDESTRIAN LCD'S	191,700.00	FD	\$0.06	\$11,502.00	
				\$0.00		SAND BAGS	1,500.00	EA	0.50	\$750.00	
				\$0.00		DETOUR SIGNS	180.00	ED	0.35	\$63.00	
				\$0.00						\$0.00	
				\$0.00						\$0.00	
				\$0.00						\$0.00	
SUBTOTAL SUBCONTRACTOR					\$0.00	SUBTOTAL MATERIAL					\$12,315.00
MARK-UP					10.0% \$0.00	SALES TAX					7.5% \$923.63
						MARK-UP					17.5% \$2,316.76
TOTAL SUBCONTRACT					\$0.00	TOTAL MATERIAL					\$15,555.38
CONTRACTORS REP					DATE	LABOR					\$10,065.36
SUBCONTRACTORS REP					DATE	EQUIPMENT					\$7,027.65
OWNERS REP					DATE	SUBCONTRACT					\$0.00
						MATERIAL					\$15,555.38
						BOND, 0.5%					\$163.24
						TOTAL					\$32,811.63

LABOR & EQUIPMENT BREAKDOWN:
 Remove Misc Stored Material - Loader & Operator for 1 Day
 Remove J&B Casing - Transport w/Operator - 1 Day
 Bring Back J&B Casing - Transport w/Operator - 1 Day
 Prep Path - Dozer and Roller w/Operators - 1 Day
 Fill Sandbags & Place LCD's - 4 Laborers for 3 Days
 Maintain LCD's Only - 1 Hour per Day for 3 Months
 Foreman & Pickup at Half Time - 3.5 Days

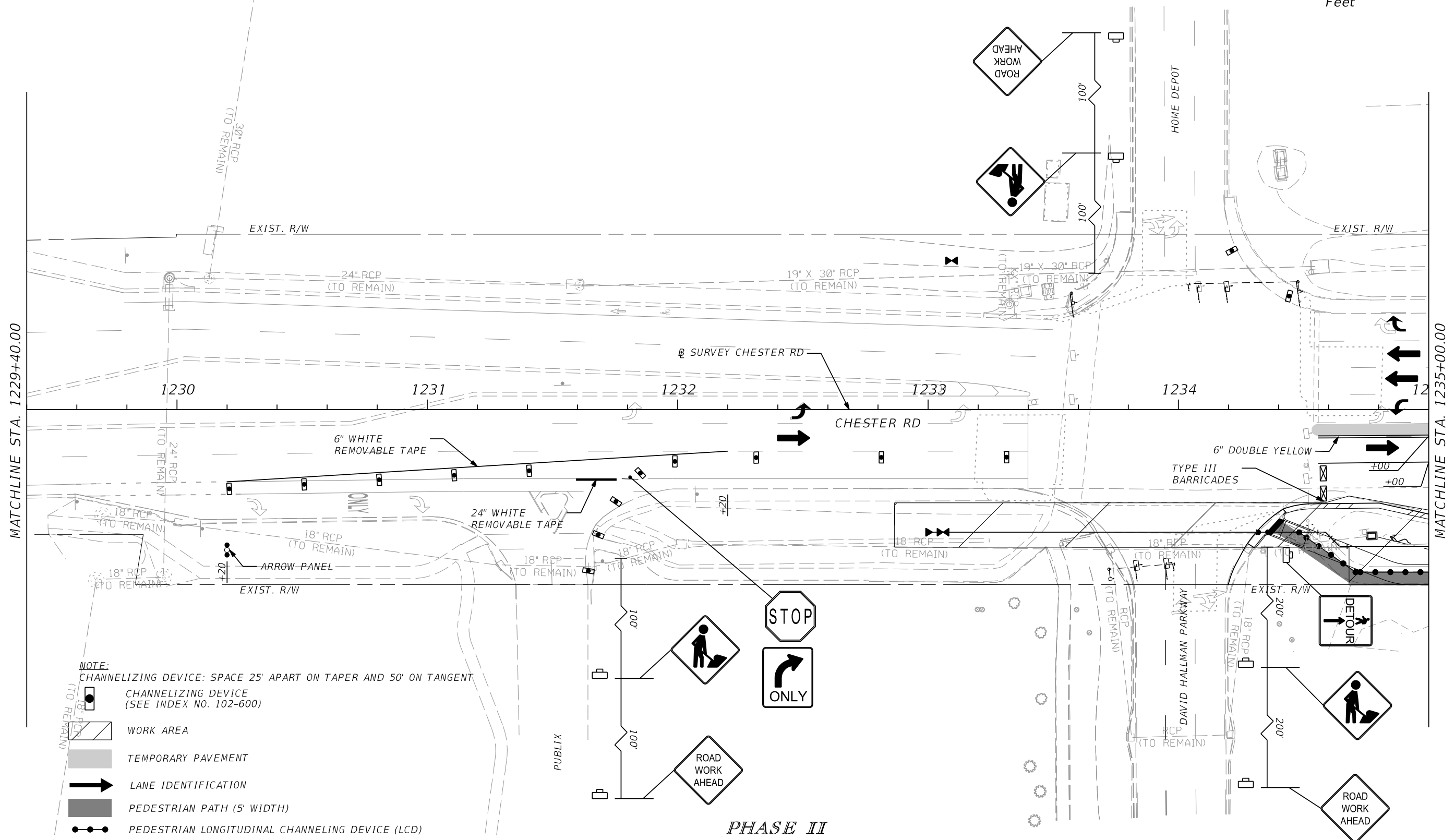
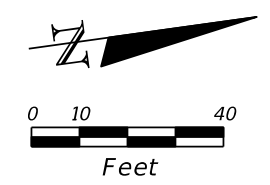

- NOTE:**
CHANNELIZING DEVICE: SPACE 25' APART ON TAPER AND 50' ON TANGENT
- CHANNELIZING DEVICE (SEE INDEX NO. 102-600)
 - WORK AREA
 - TEMPORARY PAVEMENT
 - LANE IDENTIFICATION
 - PEDESTRIAN PATH (5' WIDTH)
 - PEDESTRIAN LONGITUDINAL CHANNELING DEVICE (LCD)

PHASE II

REVISIONS	
DATE	DESCRIPTION
11-12-24	3 PEDESTRIAN DETOUR SIGN

Connolly & Wicker Inc.
10060 Skinner Lake Dr., Suite 500
Jacksonville, FL 32246
Certification of Authorization No. 3650

Engineer of Record:
Daniel R. Waltermeyer, P.E.
FL P.E. No. 73903

NASSAU COUNTY ENGINEERING		
ROAD NO.	COUNTY	FINANCIAL PROJECT ID
	NASSAU	

TEMPORARY TRAFFIC CONTROL PLANS

SHEET NO.

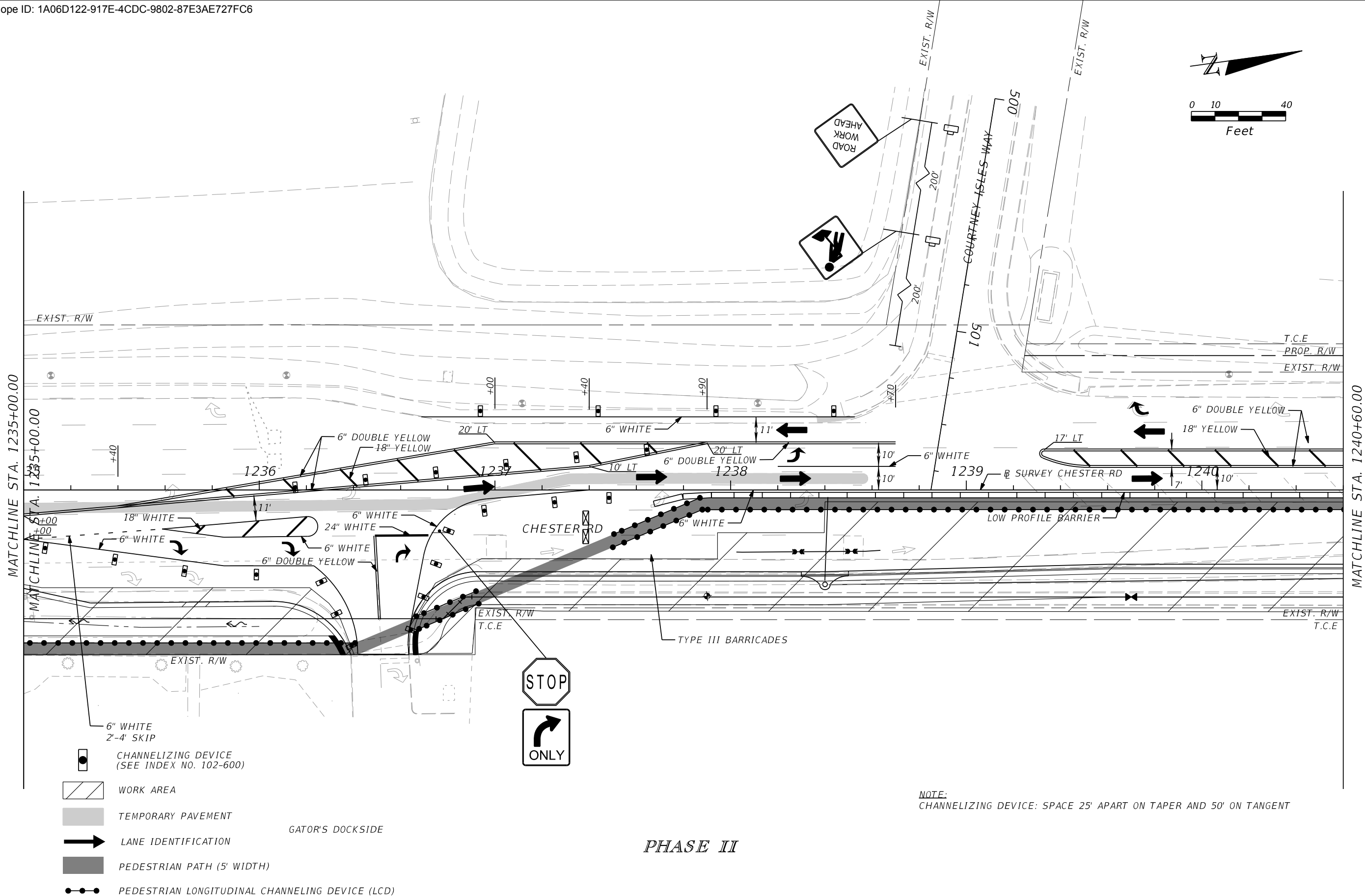
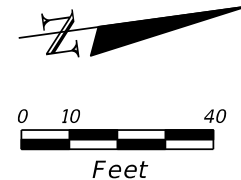

NOTE:
CHANNELIZING DEVICE: SPACE 25' APART ON TAPER AND 50' ON TANGENT

PHASE II

- 6" WHITE
2'-4" SKIP
- CHANNELIZING DEVICE
(SEE INDEX NO. 102-600)
- WORK AREA
- TEMPORARY PAVEMENT
- LANE IDENTIFICATION
- PEDESTRIAN PATH (5' WIDTH)
- PEDESTRIAN LONGITUDINAL CHANNELING DEVICE (LCD)

REVISIONS			
DATE	DESCRIPTION	DATE	DESCRIPTION

Connolly & Wicker Inc.
10060 Skinner Lake Dr., Suite 500
Jacksonville, FL 32246
Certification of Authorization No. 3650





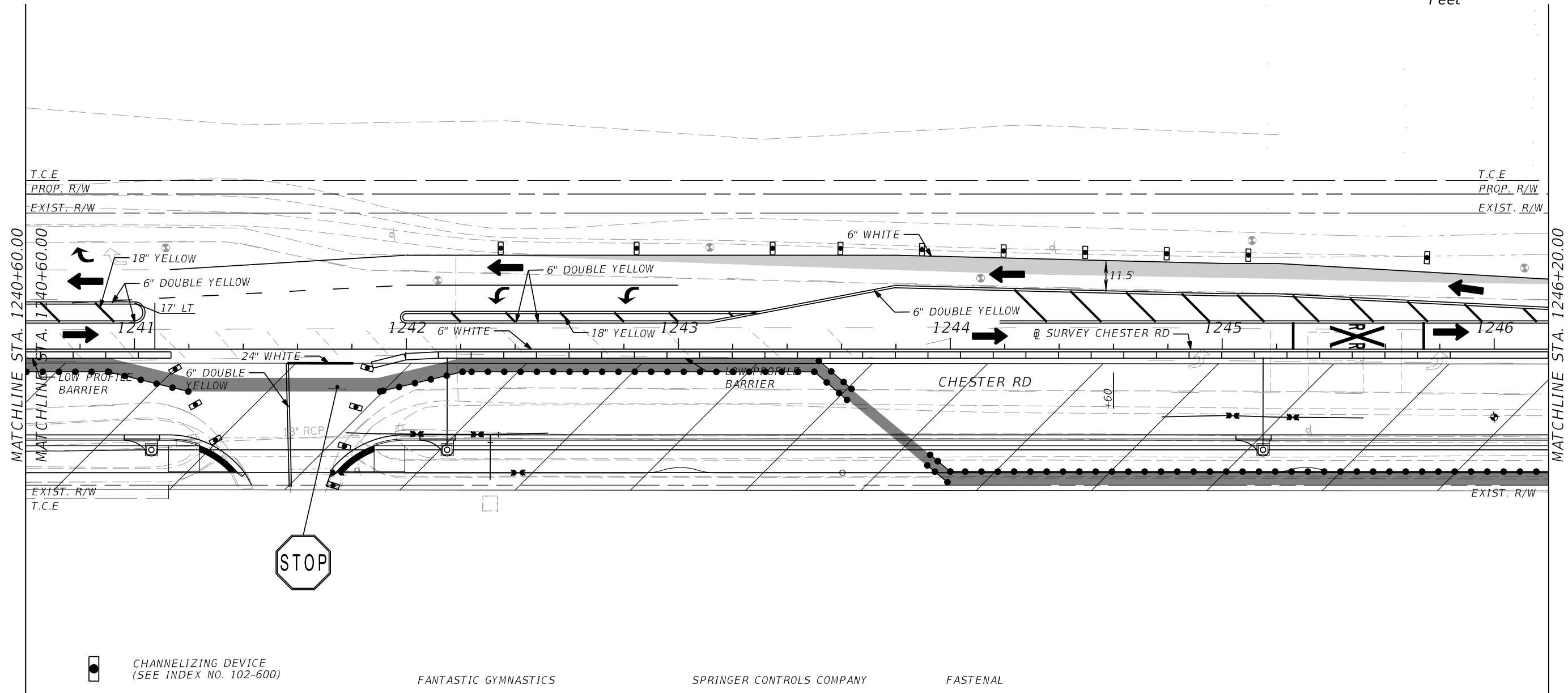
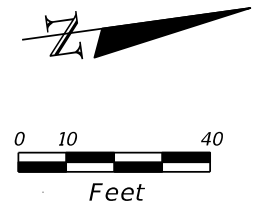

Engineer of Record:
Daniel R. Waltermeyer, P.E.
FL P.E. No. 73903

NASSAU COUNTY ENGINEERING		
ROAD NO.	COUNTY	FINANCIAL PROJECT ID
	NASSAU	

**TEMPORARY TRAFFIC
CONTROL PLANS**

SHEET
NO.



-  CHANNELIZING DEVICE (SEE INDEX NO. 102-600)
-  WORK AREA
-  TEMPORARY PAVEMENT
-  LANE IDENTIFICATION
-  PEDESTRIAN PATH (5' WIDTH)
-  PEDESTRIAN LONGITUDINAL CHANNELING DEVICE (LCD)

FANTASTIC GYMNASTICS SPRINGER CONTROLS COMPANY FASTENAL

NOTE:
CHANNELIZING DEVICE: SPACE 25' APART ON TAPER AND 50' ON TANGENT

PHASE II

REVISIONS				Connelly & Wicker Inc. 10060 Skinner Lake Dr., Suite 500 Jacksonville, FL 32246 Certification of Authorization No. 3650	NASSAU COUNTY ENGINEERING			TEMPORARY TRAFFIC CONTROL PLANS	SHEET NO.
DATE	DESCRIPTION	DATE	DESCRIPTION		ROAD NO.	COUNTY	FINANCIAL PROJECT ID		
				Engineer of Record: Daniel R. Waltermeyer, P.E. FL P.E. No. 73903		NASSAU			

THE OFFICIAL RECORD OF THIS SHEET IS THE ELECTRONIC FILE DIGITALLY SIGNED AND SEALED UNDER RULE 61G15-23.004, F.A.C.

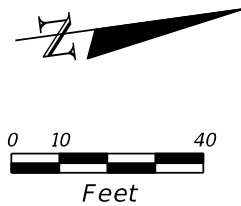

LENGTH OF:
 GATE #1: 32' (ROADWAY)
 CANT #1: 22' (ROADWAY)
 GATE #2: 32' (ROADWAY-TEMP)
 GATE #6: 10' (ROADWAY)

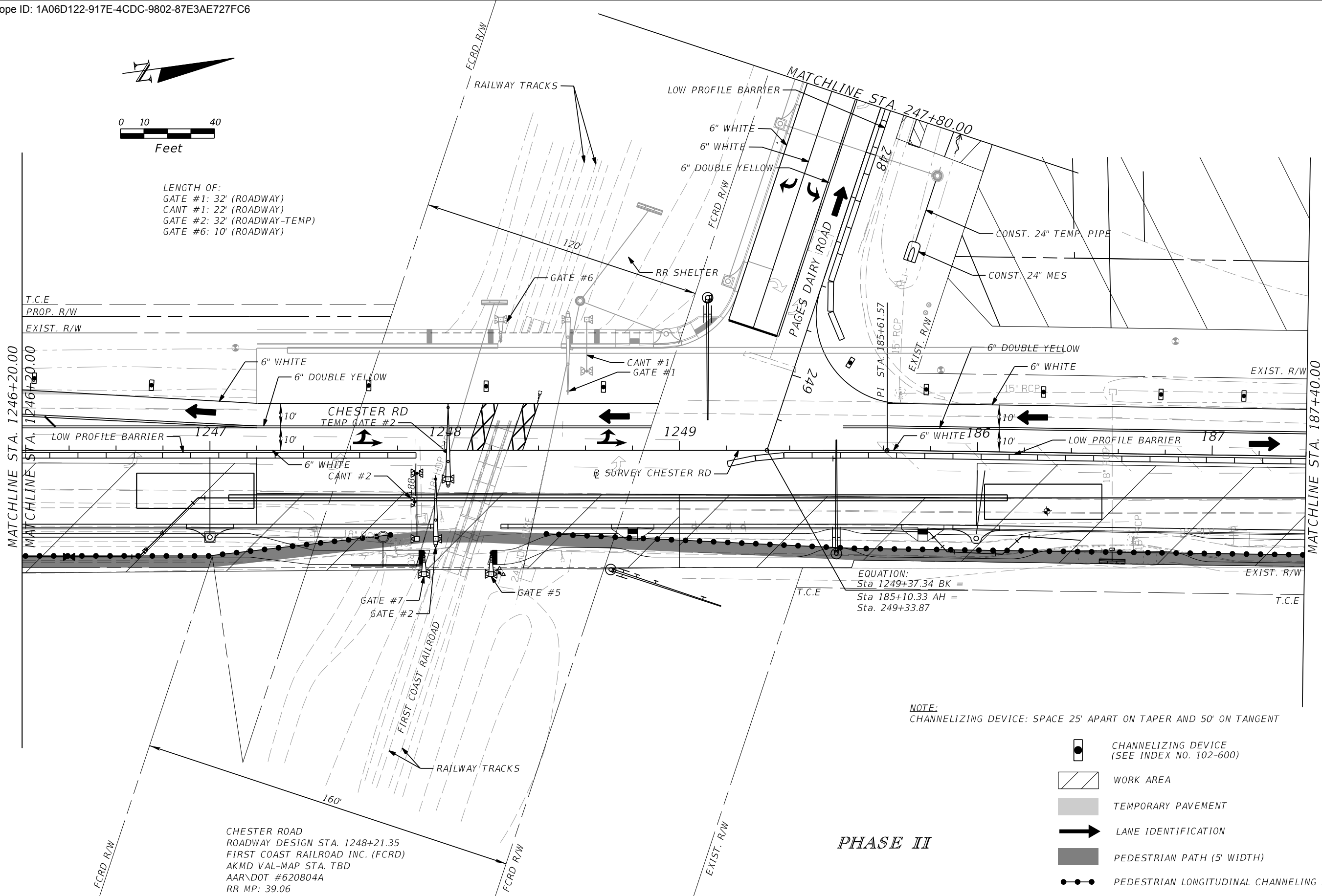

EQUATION:
 Sta 1249+37.34 BK =
 Sta 185+10.33 AH =
 Sta. 249+33.87

NOTE:
 CHANNELIZING DEVICE: SPACE 25' APART ON TAPER AND 50' ON TANGENT

- CHANNELIZING DEVICE (SEE INDEX NO. 102-600)
- WORK AREA
- TEMPORARY PAVEMENT
- LANE IDENTIFICATION
- PEDESTRIAN PATH (5' WIDTH)
- PEDESTRIAN LONGITUDINAL CHANNELING DEVICE (LCD)

CHESTER ROAD
 ROADWAY DESIGN STA. 1248+21.35
 FIRST COAST RAILROAD INC. (FCRD)
 AKMD VAL-MAP STA. TBD
 AAR\DOT #620804A
 RR MP: 39.06

REVISIONS			
DATE	DESCRIPTION	DATE	DESCRIPTION

Connelly & Wicker Inc.
 10060 Skinner Lake Dr., Suite 500
 Jacksonville, FL 32246
 Certification of Authorization No. 3650





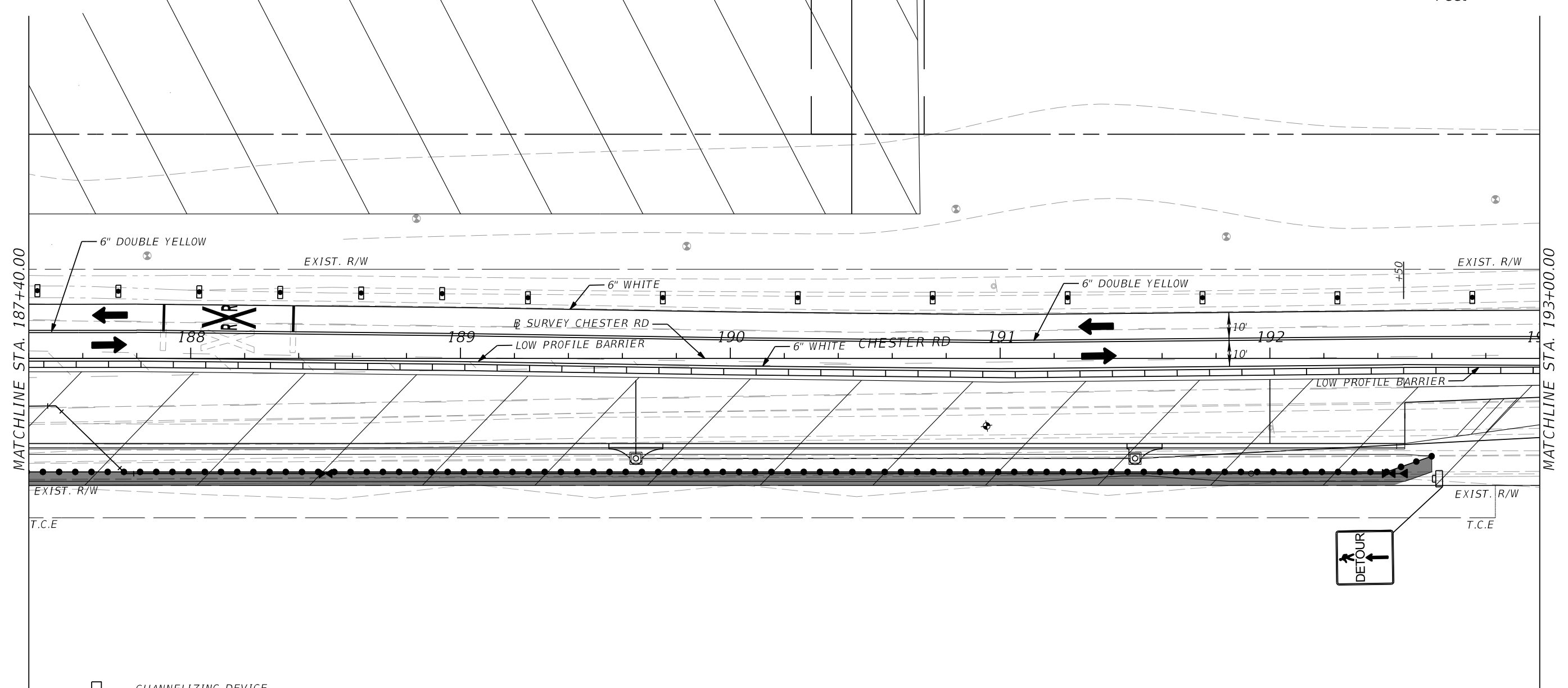
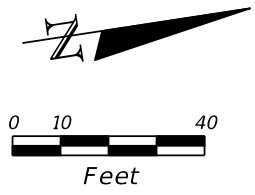

Engineer of Record:
 Daniel R. Waltermeyer, P.E.
 FL P.E. No. 73903

NASSAU COUNTY ENGINEERING		
ROAD NO.	COUNTY	FINANCIAL PROJECT ID
	NASSAU	

TEMPORARY TRAFFIC CONTROL PLANS

SHEET NO.



-  CHANNELIZING DEVICE
(SEE INDEX NO. 102-600)
-  WORK AREA
-  TEMPORARY PAVEMENT
-  LANE IDENTIFICATION
-  PEDESTRIAN PATH (5' WIDTH)
-  PEDESTRIAN LONGITUDINAL CHANNELING DEVICE (LCD)

NOTE:
CHANNELIZING DEVICE: SPACE 25' APART ON TAPER AND 50' ON TANGENT

PHASE II

REVISIONS				Connelly & Wicker Inc. 10060 Skinner Lake Dr., Suite 500 Jacksonville, FL 32246 Certification of Authorization No. 3650 Engineer of Record: Daniel R. Waltermeyer, P.E. FL P.E. No. 73903	NASSAU COUNTY ENGINEERING			TEMPORARY TRAFFIC CONTROL PLANS	SHEET NO.
DATE	DESCRIPTION	DATE	DESCRIPTION		ROAD NO.	COUNTY	FINANCIAL PROJECT ID		
					NASSAU				

THE OFFICIAL RECORD OF THIS SHEET IS THE ELECTRONIC FILE DIGITALLY SIGNED AND SEALED UNDER RULE 61G15-23.004, F.A.C.

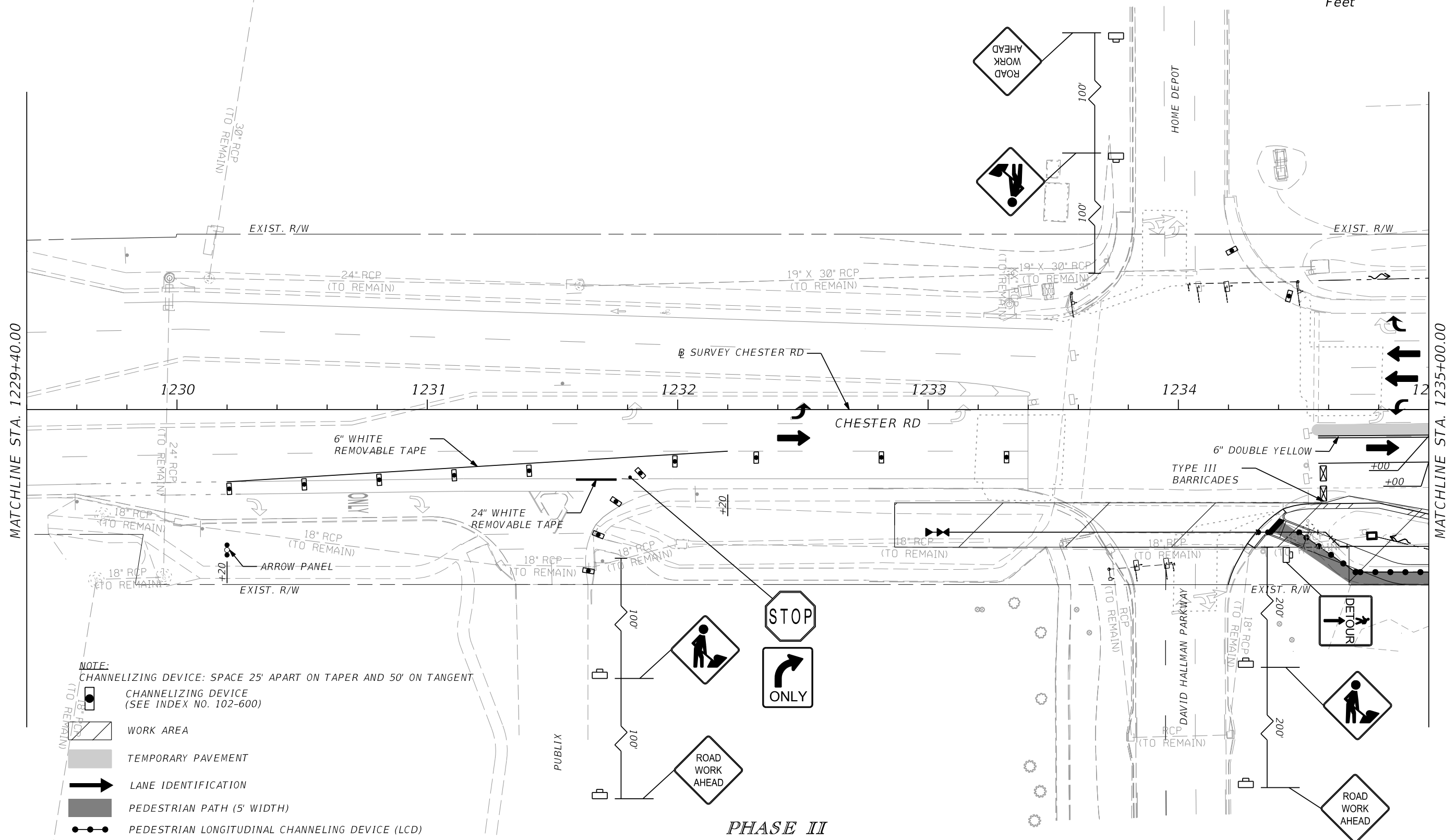
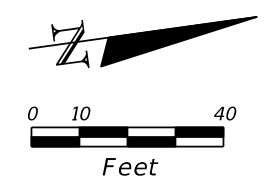

- NOTE:**
CHANNELIZING DEVICE: SPACE 25' APART ON TAPER AND 50' ON TANGENT
- CHANNELIZING DEVICE (SEE INDEX NO. 102-600)
 - WORK AREA
 - TEMPORARY PAVEMENT
 - LANE IDENTIFICATION
 - PEDESTRIAN PATH (5' WIDTH)
 - PEDESTRIAN LONGITUDINAL CHANNELING DEVICE (LCD)

PHASE II

REVISIONS			
DATE	DESCRIPTION	DATE	DESCRIPTION
11-12-24	3 PEDESTRIAN DETOUR SIGN		

Connelly & Wicker Inc.
10060 Skinner Lake Dr., Suite 500
Jacksonville, FL 32246
Certification of Authorization No. 3650

Engineer of Record:
Daniel R. Waltermeyer, P.E.
FL P.E. No. 73903

NASSAU COUNTY ENGINEERING		
ROAD NO.	COUNTY	FINANCIAL PROJECT ID
	NASSAU	

TEMPORARY TRAFFIC CONTROL PLANS

SHEET NO.

THE OFFICIAL RECORD OF THIS SHEET IS THE ELECTRONIC FILE DIGITALLY SIGNED AND SEALED UNDER RULE 61G15-23.004, F.A.C.

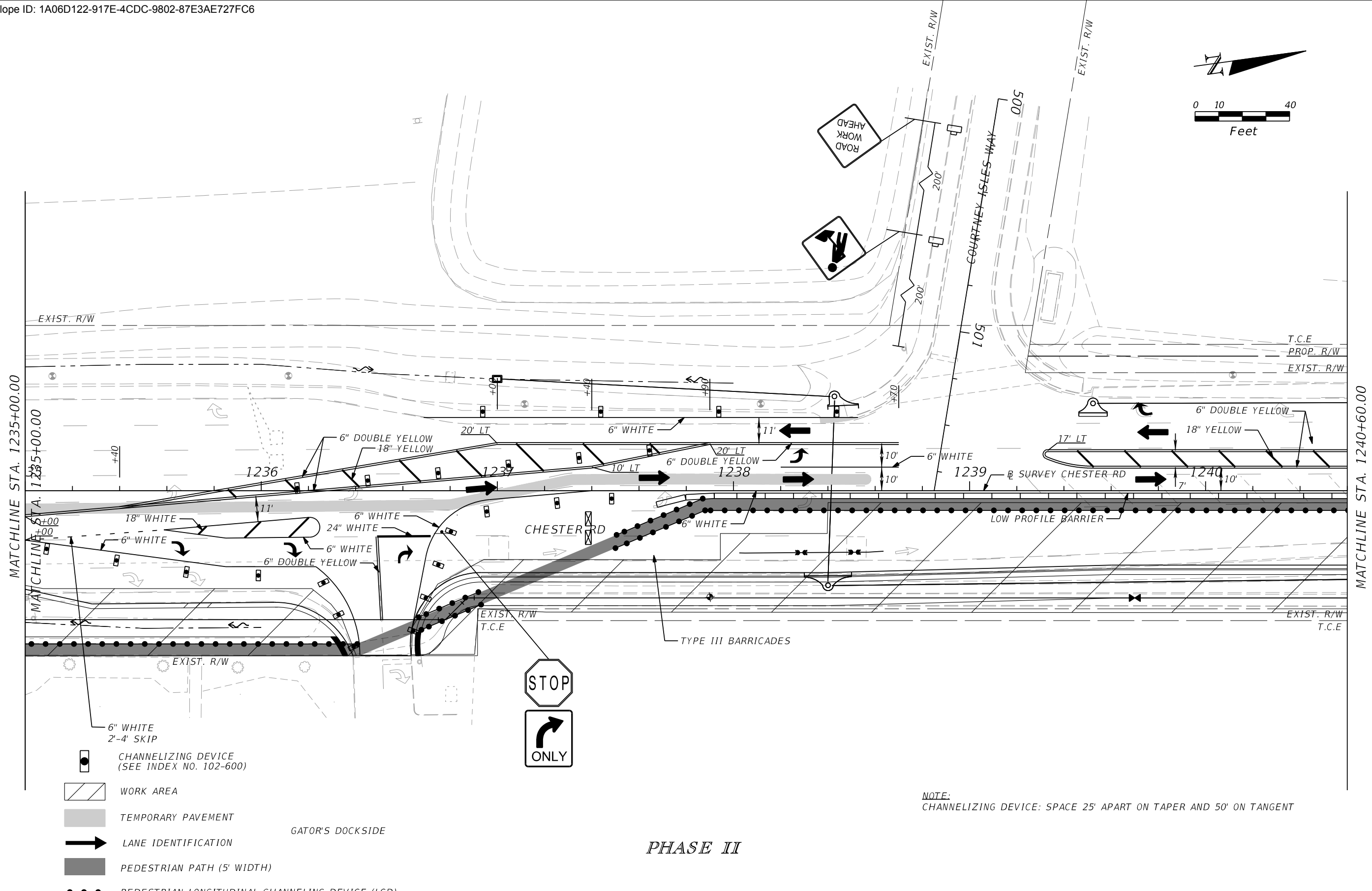
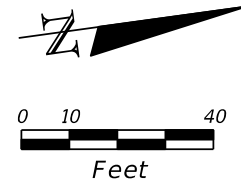

- 6" WHITE
2'-4' SKIP
- CHANNELIZING DEVICE
(SEE INDEX NO. 102-600)
- WORK AREA
- TEMPORARY PAVEMENT
- LANE IDENTIFICATION
- PEDESTRIAN PATH (5' WIDTH)
- PEDESTRIAN LONGITUDINAL CHANNELING DEVICE (LCD)



NOTE:
CHANNELIZING DEVICE: SPACE 25' APART ON TAPER AND 50' ON TANGENT

PHASE II

REVISIONS			
DATE	DESCRIPTION	DATE	DESCRIPTION

Connolly & Wicker Inc.
10060 Skinner Lake Dr., Suite 500
Jacksonville, FL 32246
Certification of Authorization No. 3650





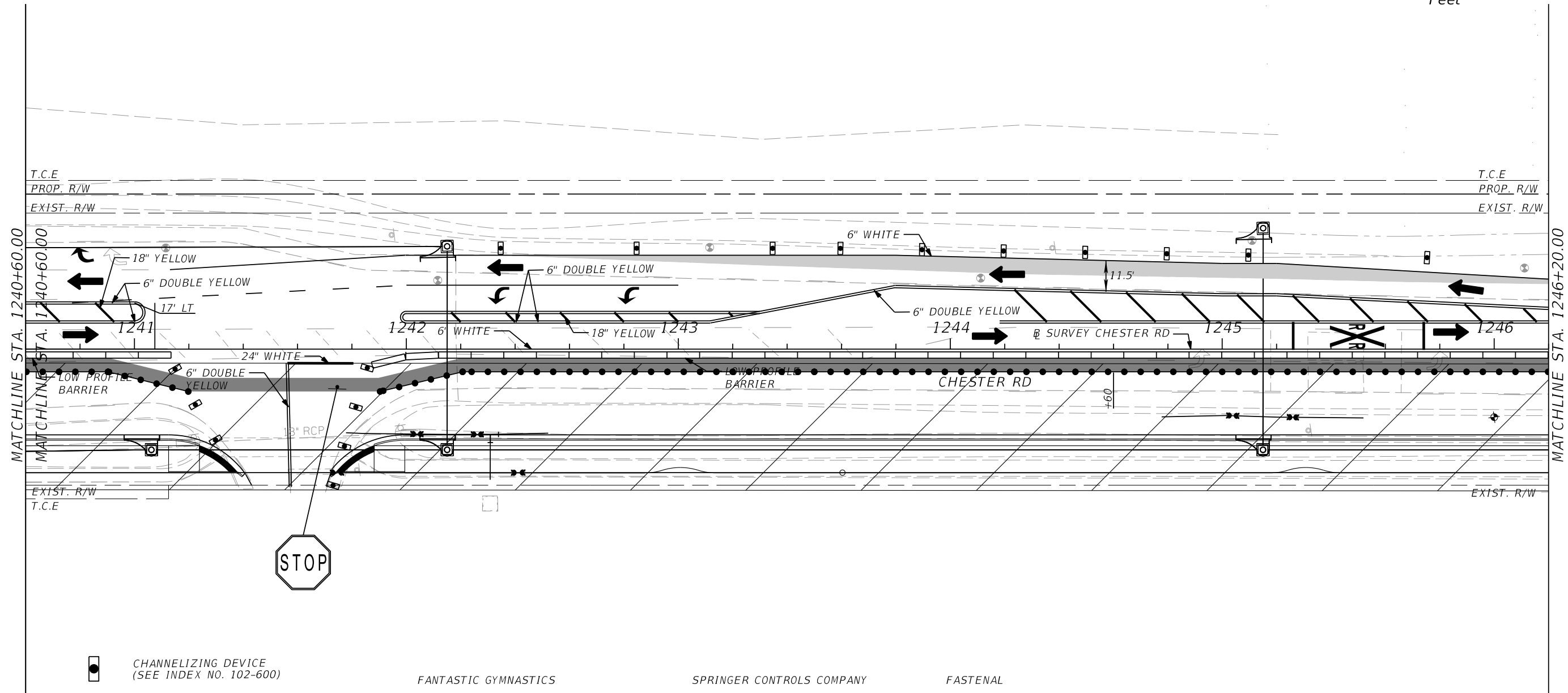
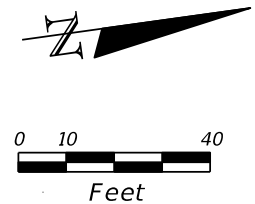

Engineer of Record:
Daniel R. Waltermeyer, P.E.
FL P.E. No. 73903

NASSAU COUNTY ENGINEERING		
ROAD NO.	COUNTY	FINANCIAL PROJECT ID
	NASSAU	

**TEMPORARY TRAFFIC
CONTROL PLANS**

SHEET NO.



-  CHANNELIZING DEVICE (SEE INDEX NO. 102-600)
-  WORK AREA
-  TEMPORARY PAVEMENT
-  LANE IDENTIFICATION
-  PEDESTRIAN PATH (5' WIDTH)
-  PEDESTRIAN LONGITUDINAL CHANNELING DEVICE (LCD)

FANTASTIC GYMNASTICS SPRINGER CONTROLS COMPANY FASTENAL

NOTE:
CHANNELIZING DEVICE: SPACE 25' APART ON TAPER AND 50' ON TANGENT

PHASE II

REVISIONS		REVISIONS		Connelly & Wicker Inc. 10060 Skinner Lake Dr., Suite 500 Jacksonville, FL 32246 Certification of Authorization No. 3650	NASSAU COUNTY ENGINEERING			TEMPORARY TRAFFIC CONTROL PLANS	SHEET NO.
DATE	DESCRIPTION	DATE	DESCRIPTION		ROAD NO.	COUNTY	FINANCIAL PROJECT ID		
				Engineer of Record: Daniel R. Waltermeyer, P.E. FL P.E. No. 73903		NASSAU			

THE OFFICIAL RECORD OF THIS SHEET IS THE ELECTRONIC FILE DIGITALLY SIGNED AND SEALED UNDER RULE 61G15-23.004, F.A.C.

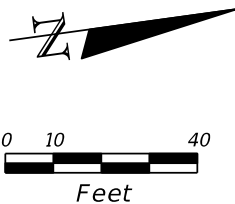

LENGTH OF:
 GATE #1: 32' (ROADWAY)
 CANT #1: 22' (ROADWAY)
 GATE #2: 32' (ROADWAY-TEMP)
 GATE #6: 10' (ROADWAY)

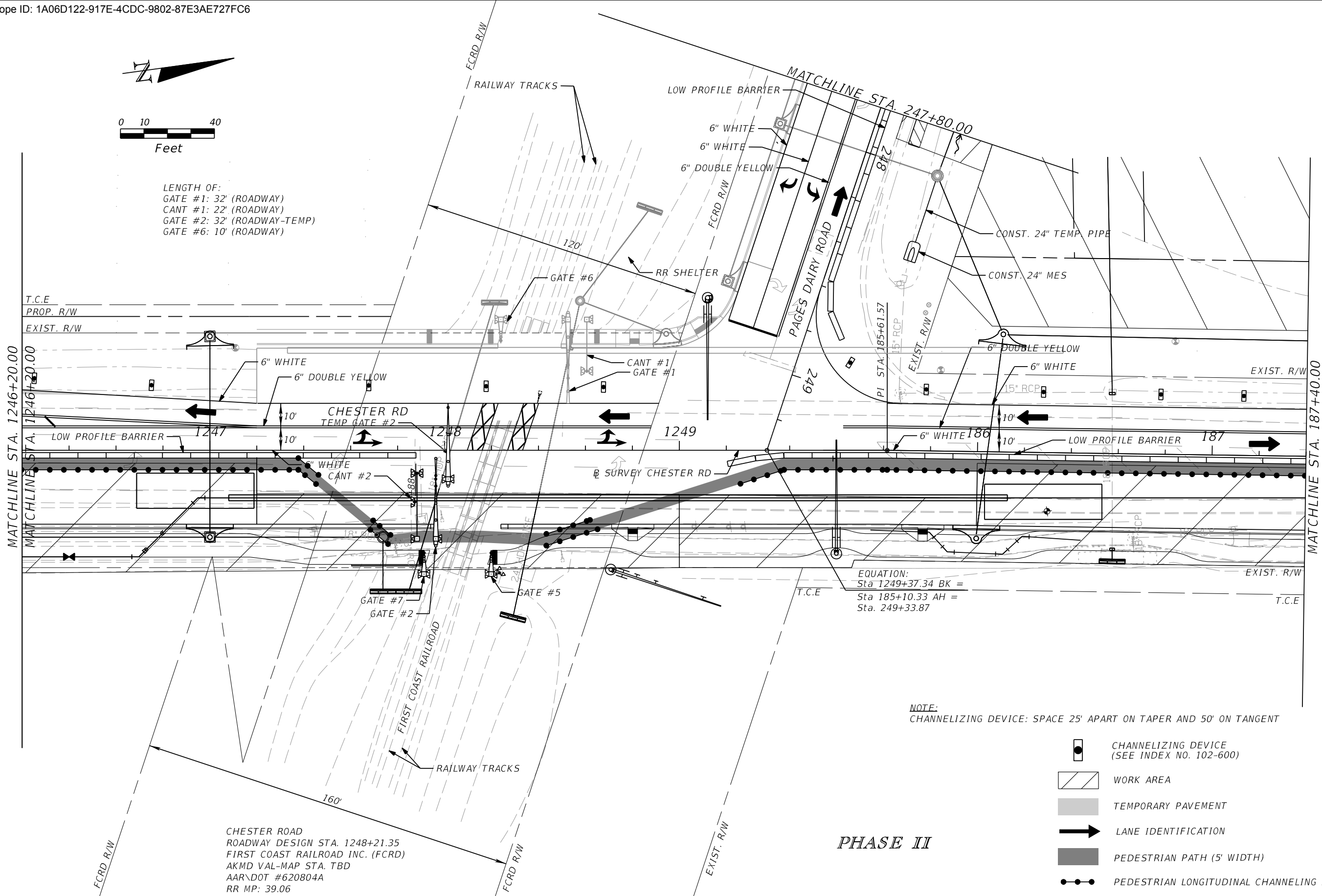

EQUATION:
 Sta 1249+37.34 BK =
 Sta 185+10.33 AH =
 Sta. 249+33.87

NOTE:
 CHANNELIZING DEVICE: SPACE 25' APART ON TAPER AND 50' ON TANGENT

- CHANNELIZING DEVICE (SEE INDEX NO. 102-600)
- WORK AREA
- TEMPORARY PAVEMENT
- LANE IDENTIFICATION
- PEDESTRIAN PATH (5' WIDTH)
- PEDESTRIAN LONGITUDINAL CHANNELING DEVICE (LCD)

CHESTER ROAD
 ROADWAY DESIGN STA. 1248+21.35
 FIRST COAST RAILROAD INC. (FCRD)
 AKMD VAL-MAP STA. TBD
 AAR\DOT #620804A
 RR MP: 39.06

PHASE II

REVISIONS			
DATE	DESCRIPTION	DATE	DESCRIPTION

Connelly & Wicker Inc.
 10060 Skinner Lake Dr., Suite 500
 Jacksonville, FL 32246
 Certification of Authorization No. 3650





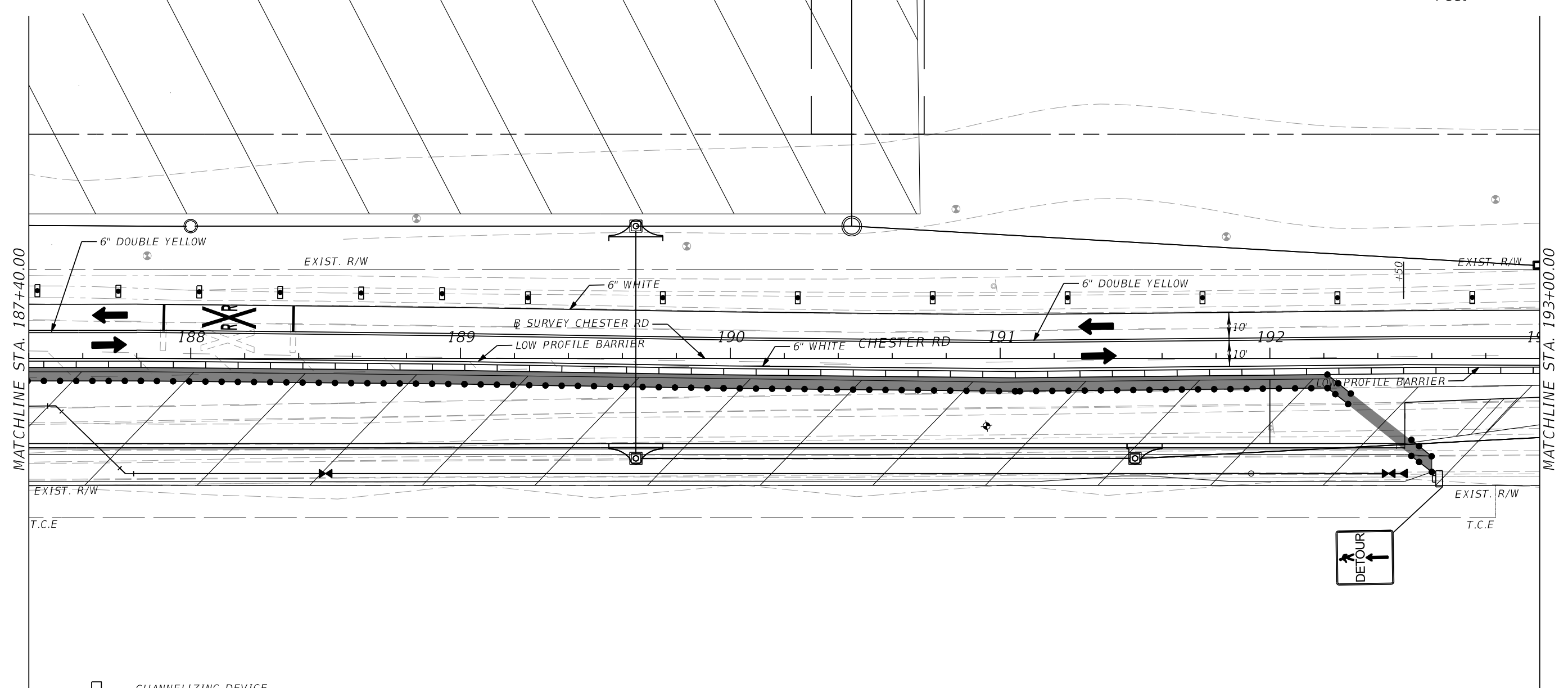
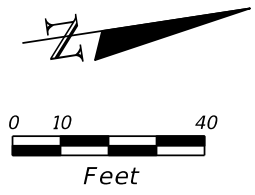

Engineer of Record:
 Daniel R. Waltermeyer, P.E.
 FL P.E. No. 73903

NASSAU COUNTY ENGINEERING		
ROAD NO.	COUNTY	FINANCIAL PROJECT ID
	NASSAU	

TEMPORARY TRAFFIC CONTROL PLANS

SHEET NO.



-  CHANNELIZING DEVICE
(SEE INDEX NO. 102-600)
-  WORK AREA
-  TEMPORARY PAVEMENT
-  LANE IDENTIFICATION
-  PEDESTRIAN PATH (5' WIDTH)
-  PEDESTRIAN LONGITUDINAL CHANNELING DEVICE (LCD)

NOTE:
CHANNELIZING DEVICE: SPACE 25' APART ON TAPER AND 50' ON TANGENT

PHASE II

REVISIONS				Connelly & Wicker Inc. 10060 Skinner Lake Dr., Suite 500 Jacksonville, FL 32246 Certification of Authorization No. 3650	NASSAU COUNTY ENGINEERING			TEMPORARY TRAFFIC CONTROL PLANS	SHEET NO.
DATE	DESCRIPTION	DATE	DESCRIPTION		ROAD NO.	COUNTY	FINANCIAL PROJECT ID		
				Engineer of Record: Daniel R. Waltermeyer, P.E. FL P.E. No. 73903		NASSAU			

THE OFFICIAL RECORD OF THIS SHEET IS THE ELECTRONIC FILE DIGITALLY SIGNED AND SEALED UNDER RULE 61G15-23.004, F.A.C.

Certificate Of Completion

Envelope Id: 1A06D122-917E-4CDC-9802-87E3AE727FC6

Status: Completed

Subject: Complete with Docusign:CM3680 CO3 - Chester/Pages Dairy Intersection - ADA Path Ext \$32811.63

Source Envelope:

Document Pages: 16

Signatures: 5

Envelope Originator:

Certificate Pages: 6

Initials: 2

George Murray

AutoNav: Enabled

gmurray@nassaucountyfl.com

Envelopeld Stamping: Enabled

IP Address: 50.238.237.26

Time Zone: (UTC-05:00) Eastern Time (US & Canada)

Record Tracking

Status: Original

Holder: George Murray

Location: DocuSign

3/6/2025 10:02:39 AM

gmurray@nassaucountyfl.com

Signer Events

Signature

Timestamp

Robert Companion

RCompanion@nassaucountyfl.com

Deputy County Manager - County Engineer

Nassau County BOCC

Security Level: Email, Account Authentication (None)

Signature Adoption: Pre-selected Style
Using IP Address: 50.238.237.26

Sent: 3/6/2025 10:04:31 AM

Resent: 3/6/2025 4:44:23 PM

Viewed: 3/7/2025 7:31:37 AM

Signed: 3/7/2025 7:31:42 AM

Electronic Record and Signature Disclosure:

Not Offered via Docusign

Tracy Poore

tpoore@nassaucountyfl.com

OMB Admin

Nassau County BOCC

Security Level: Email, Account Authentication (None)

Signature Adoption: Pre-selected Style
Using IP Address: 50.238.237.26

Sent: 3/7/2025 7:31:45 AM

Viewed: 3/7/2025 11:36:14 AM

Signed: 3/7/2025 11:38:21 AM

Electronic Record and Signature Disclosure:

Not Offered via Docusign

chris lacambra

clacambra@nassaucountyfl.com

OMB Director

Nassau County BOCC

Security Level: Email, Account Authentication (None)

Signature Adoption: Pre-selected Style
Using IP Address: 50.238.237.26

Sent: 3/7/2025 11:38:25 AM

Viewed: 3/7/2025 4:38:43 PM

Signed: 3/7/2025 4:39:45 PM

Electronic Record and Signature Disclosure:

Not Offered via Docusign

Lanaee Gilmore

lgilmore@nassaucountyfl.com

Procurement Director

Nassau County BOCC

Security Level: Email, Account Authentication (None)

Signature Adoption: Pre-selected Style
Using IP Address: 50.238.237.26

Sent: 3/7/2025 4:39:48 PM

Viewed: 3/11/2025 9:14:25 AM

Signed: 3/11/2025 9:14:28 AM

Electronic Record and Signature Disclosure:

Not Offered via Docusign

Signer Events	Signature	Timestamp
Abigail Jorandby ajorandby@nassaucountyfl.com Deputy County Attorney Nassau BOCC Security Level: Email, Account Authentication (None)	 Signature Adoption: Pre-selected Style Using IP Address: 50.238.237.26	Sent: 3/11/2025 9:14:32 AM Viewed: 3/13/2025 9:39:40 AM Signed: 3/13/2025 12:13:27 PM

Electronic Record and Signature Disclosure:
Not Offered via DocuSign

Denise C. May, Esq., BCS dmay@nassaucountyfl.com County Attorney Nassau County BOCC Security Level: Email, Account Authentication (None)	 Signature Adoption: Pre-selected Style Using IP Address: 50.238.237.26	Sent: 3/13/2025 12:13:30 PM Viewed: 3/13/2025 12:27:02 PM Signed: 3/13/2025 12:27:48 PM
------------------------------------------------------------------------------------------------------------------------------------------------------	--------------------------------------------------------------------------------------------------------------------------------------------------------------------	-----------------------------------------------------------------------------------------------

Electronic Record and Signature Disclosure:
Not Offered via DocuSign

Taco Pope, AICP tpope@nassaucountyfl.com County Manager Nassau County BOCC Security Level: Email, Account Authentication (None)	 Signature Adoption: Drawn on Device Using IP Address: 50.238.237.26	Sent: 3/13/2025 12:27:52 PM Viewed: 3/13/2025 2:27:22 PM Signed: 3/13/2025 2:27:36 PM
---------------------------------------------------------------------------------------------------------------------------------------------	-----------------------------------------------------------------------------------------------------------------------------------------------------------------	---------------------------------------------------------------------------------------------

Electronic Record and Signature Disclosure:
Not Offered via DocuSign

In Person Signer Events	Signature	Timestamp
-------------------------	-----------	-----------

Editor Delivery Events	Status	Timestamp
------------------------	--------	-----------

Agent Delivery Events	Status	Timestamp
-----------------------	--------	-----------

Intermediary Delivery Events	Status	Timestamp
------------------------------	--------	-----------

Certified Delivery Events	Status	Timestamp
---------------------------	--------	-----------

Carbon Copy Events	Status	Timestamp
--------------------	--------	-----------

Clerk Services clerkservices@nassaucountyfl.com Security Level: Email, Account Authentication (None)	<div style="border: 2px solid blue; padding: 5px; text-align: center; color: blue; font-weight: bold; font-size: 1.2em;">COPIED</div>	Sent: 3/13/2025 2:27:39 PM Viewed: 3/14/2025 2:41:28 PM
Electronic Record and Signature Disclosure: Accepted: 1/24/2022 11:47:51 AM ID: c578204b-138e-4b31-a24f-82d040e40d69		

Procurement Dept procurement@nassaucountyfl.com Security Level: Email, Account Authentication (None)	<div style="border: 2px solid blue; padding: 5px; text-align: center; color: blue; font-weight: bold; font-size: 1.2em;">COPIED</div>	Sent: 3/13/2025 2:27:40 PM
Electronic Record and Signature Disclosure: Not Offered via DocuSign		

Witness Events	Signature	Timestamp
----------------	-----------	-----------

Notary Events	Signature	Timestamp
---------------	-----------	-----------

Envelope Summary Events	Status	Timestamps
Envelope Sent	Hashed/Encrypted	3/6/2025 10:04:31 AM
Certified Delivered	Security Checked	3/13/2025 2:27:22 PM
Signing Complete	Security Checked	3/13/2025 2:27:36 PM
Completed	Security Checked	3/13/2025 2:27:40 PM

Payment Events	Status	Timestamps
-----------------------	---------------	-------------------

Electronic Record and Signature Disclosure

ELECTRONIC RECORD AND SIGNATURE DISCLOSURE

From time to time, County of Nassau (we, us or Company) may be required by law to provide to you certain written notices or disclosures. Described below are the terms and conditions for providing to you such notices and disclosures electronically through the DocuSign system. Please read the information below carefully and thoroughly, and if you can access this information electronically to your satisfaction and agree to this Electronic Record and Signature Disclosure (ERSD), please confirm your agreement by selecting the check-box next to 'I agree to use electronic records and signatures' before clicking 'CONTINUE' within the DocuSign system.

Getting paper copies

At any time, you may request from us a paper copy of any record provided or made available electronically to you by us. You will have the ability to download and print documents we send to you through the DocuSign system during and immediately after the signing session and, if you elect to create a DocuSign account, you may access the documents for a limited period of time (usually 30 days) after such documents are first sent to you. After such time, if you wish for us to send you paper copies of any such documents from our office to you, you will be charged a \$0.00 per-page fee. You may request delivery of such paper copies from us by following the procedure described below.

Withdrawing your consent

If you decide to receive notices and disclosures from us electronically, you may at any time change your mind and tell us that thereafter you want to receive required notices and disclosures only in paper format. How you must inform us of your decision to receive future notices and disclosure in paper format and withdraw your consent to receive notices and disclosures electronically is described below.

Consequences of changing your mind

If you elect to receive required notices and disclosures only in paper format, it will slow the speed at which we can complete certain steps in transactions with you and delivering services to you because we will need first to send the required notices or disclosures to you in paper format, and then wait until we receive back from you your acknowledgment of your receipt of such paper notices or disclosures. Further, you will no longer be able to use the DocuSign system to receive required notices and consents electronically from us or to sign electronically documents from us.

All notices and disclosures will be sent to you electronically

Unless you tell us otherwise in accordance with the procedures described herein, we will provide electronically to you through the DocuSign system all required notices, disclosures, authorizations, acknowledgements, and other documents that are required to be provided or made available to you during the course of our relationship with you. To reduce the chance of you inadvertently not receiving any notice or disclosure, we prefer to provide all of the required notices and disclosures to you by the same method and to the same address that you have given us. Thus, you can receive all the disclosures and notices electronically or in paper format through the paper mail delivery system. If you do not agree with this process, please let us know as described below. Please also see the paragraph immediately above that describes the consequences of your electing not to receive delivery of the notices and disclosures electronically from us.

How to contact County of Nassau:

You may contact us to let us know of your changes as to how we may contact you electronically, to request paper copies of certain information from us, and to withdraw your prior consent to receive notices and disclosures electronically as follows:

To contact us by email send messages to: bsimmons@nassaucountyfl.com

To advise County of Nassau of your new email address

To let us know of a change in your email address where we should send notices and disclosures electronically to you, you must send an email message to us at bsimmons@nassaucountyfl.com and in the body of such request you must state: your previous email address, your new email address. We do not require any other information from you to change your email address.

If you created a DocuSign account, you may update it with your new email address through your account preferences.

To request paper copies from County of Nassau

To request delivery from us of paper copies of the notices and disclosures previously provided by us to you electronically, you must send us an email to bsimmons@nassaucountyfl.com and in the body of such request you must state your email address, full name, mailing address, and telephone number. We will bill you for any fees at that time, if any.

To withdraw your consent with County of Nassau

To inform us that you no longer wish to receive future notices and disclosures in electronic format you may:

- i. decline to sign a document from within your signing session, and on the subsequent page, select the check-box indicating you wish to withdraw your consent, or you may;
- ii. send us an email to bsimmons@nassaucountyfl.com and in the body of such request you must state your email, full name, mailing address, and telephone number. We do not need any other information from you to withdraw consent.. The consequences of your withdrawing consent for online documents will be that transactions may take a longer time to process..

Required hardware and software

The minimum system requirements for using the DocuSign system may change over time. The current system requirements are found here: <https://support.docusign.com/guides/signer-guide-signing-system-requirements>.

Acknowledging your access and consent to receive and sign documents electronically

To confirm to us that you can access this information electronically, which will be similar to other electronic notices and disclosures that we will provide to you, please confirm that you have read this ERSD, and (i) that you are able to print on paper or electronically save this ERSD for your future reference and access; or (ii) that you are able to email this ERSD to an email address where you will be able to print on paper or save it for your future reference and access. Further, if you consent to receiving notices and disclosures exclusively in electronic format as described herein, then select the check-box next to ‘I agree to use electronic records and signatures’ before clicking ‘CONTINUE’ within the DocuSign system.

By selecting the check-box next to ‘I agree to use electronic records and signatures’, you confirm that:

- You can access and read this Electronic Record and Signature Disclosure; and
- You can print on paper this Electronic Record and Signature Disclosure, or save or send this Electronic Record and Disclosure to a location where you can print it, for future reference and access; and
- Until or unless you notify County of Nassau as described above, you consent to receive exclusively through electronic means all notices, disclosures, authorizations, acknowledgements, and other documents that are required to be provided or made available to you by County of Nassau during the course of your relationship with County of Nassau.